

**COLLEGE PARK
HIGH SCHOOL - LRG GYM**

201 VIKING DRIVE
PLEASANT HILL, CA 94523

IMPORTANT:
Plans have been drawn in accordance with the information supplied by the architect and/or owner. Dimensions to be field verified and corrections made according to site conditions.

1"=10' (1:120) when printed on 11"x 17" unless otherwise noted

- GAMELINE DETAILS**
- (1) MAIN BASKETBALL 50' x 84'
 - 2" LINES, 6" x 6" BORDER
 - BONA SUPERSPORT PURPLE
 - BONA SUPERSPORT BLACK
- (1) MAIN VOLLEYBALL 30' x 60'
- 2" LINES
 - BONA COURTLINE WHITE
- (3) CROSS BASKETBALL 30' x 74'
- 2" LINES
 - BONA COURTLINE GRAY
- (3) CROSS VOLLEYBALL 30' x 60'
- 2" LINES
 - BONA COURTLINE GRAY
- (6) BADMINTON 20' x 44'
- 1-1/2" LINES
 - BONA COURTLINE GREEN

- LOGO DETAILS**
- BONA SUPERSPORT PURPLE
 - BONA SUPERSPORT BLACK
 - BONA SUPERSPORT WHITE

- LETTERING DETAILS**
- BONA SUPERSPORT PURPLE

NOTE TO ARCHITECT AND/OR OWNER:
Please ensure drawing accurately represents:
Court size and location
Gameline colors
Logo size, color(s), and location
Logo orientation (which wall it should face)
Coach box location in reference to the logo
Border size

PROJECT NUMBER:
23-165

PROJECT MANAGER:
STEVE HELLER

DRAWN BY:
CATIE HELLER

DATE CREATED: 07/12/2023 DATE EDITED: 07/15/2023

SHEET TITLE:
GAMELINE AND LOGO PLAN

BLEACHERS

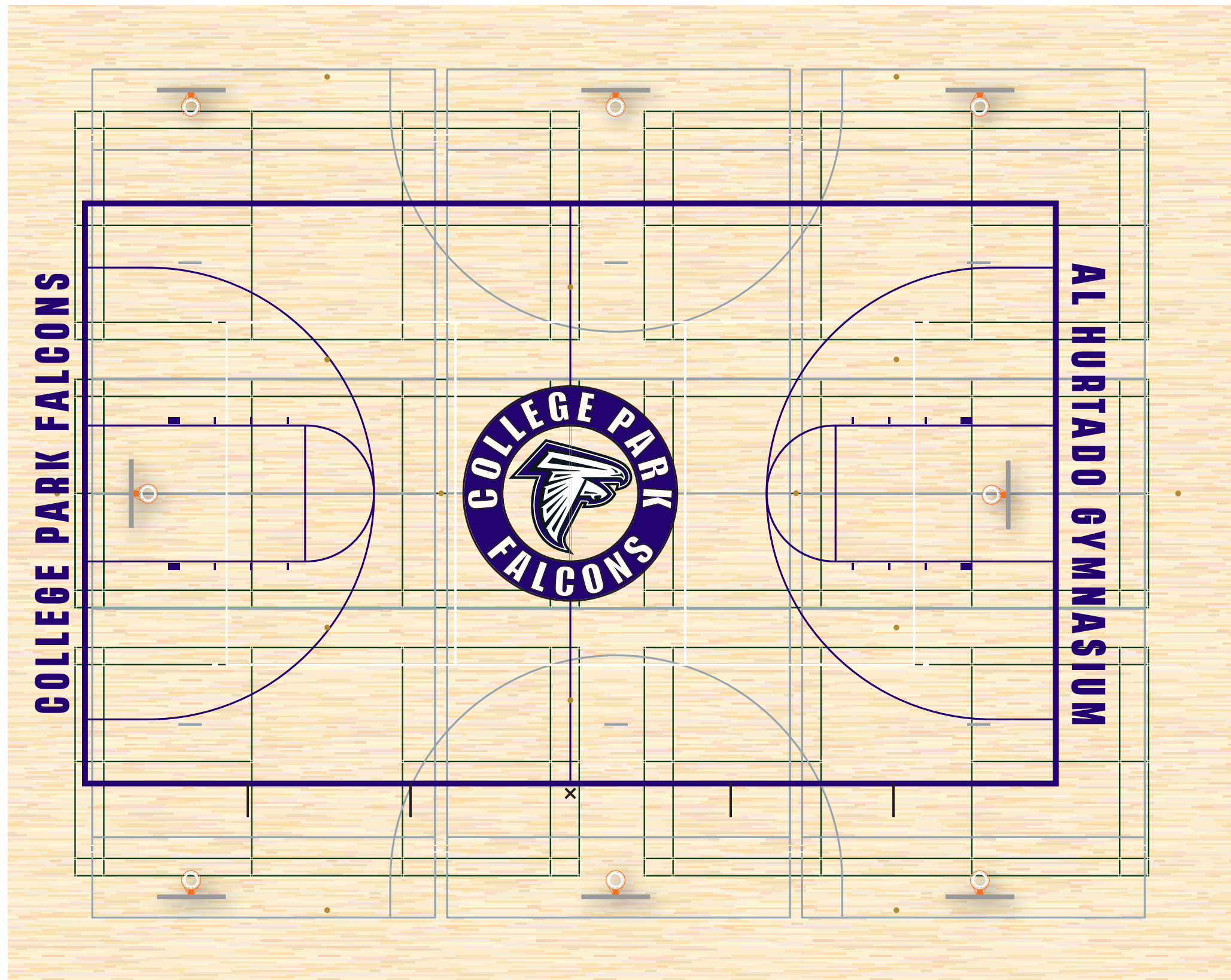

BLEACHERS

BLEACHERS

APPROVED BY:
MDUSD

OWNER
By: *Melanie Koslow*
(signature)

Melanie Koslow

Director
7.18.23
(date)

COLLEGE PARK HIGH SCHOOL SMALL GYM
201 VIKING DRIVE
PLEASANT HILL, CA 94523

IMPORTANT:
Plans have been drawn in accordance with the information supplied by the architect and/or owner. Dimensions to be field verified and corrections made according to site conditions.

1"=10' (1:120) when printed on 11"x 17" unless otherwise noted

- GAMELINE DETAILS**
- (1) MAIN BASKETBALL 50' x 84'
2" LINES, 6" x 6" BORDER
■ BONA SUPERSPORT BLACK
 - (1) MAIN VOLLEYBALL 30' x 60'
2" LINES
■ BONA COURTLINE WHITE
 - (2) SIDE BASKETBALL
2" x 12" free throw lines
■ BONA COURTLINE GRAY
 - (3) BADMINTON 20' x 44'
1-1/2" LINES
■ BONA COURTLINE GREEN

- LOGO AND LETTERING DETAILS**
- BONA SUPERSPORT BLACK
 - BONA SUPERSPORT WHITE
 - BONA SUPERSPORT PURPLE

NOTE TO ARCHITECT AND/OR OWNER:
Please ensure drawing accurately represents:
Court size and location
Gameline colors
Logo size, color(s), and location
Logo orientation (which wall it should face)
Coach box location in reference to the logo
Border size

PROJECT NUMBER: 23-166	
PROJECT MANAGER: STEVE HELLER	
DRAWN BY: CATIE HELLER	
DATE CREATED: 07/18/2023	DATE EDITED: _
SHEET TITLE: GAMELINE AND LOGO PLAN	

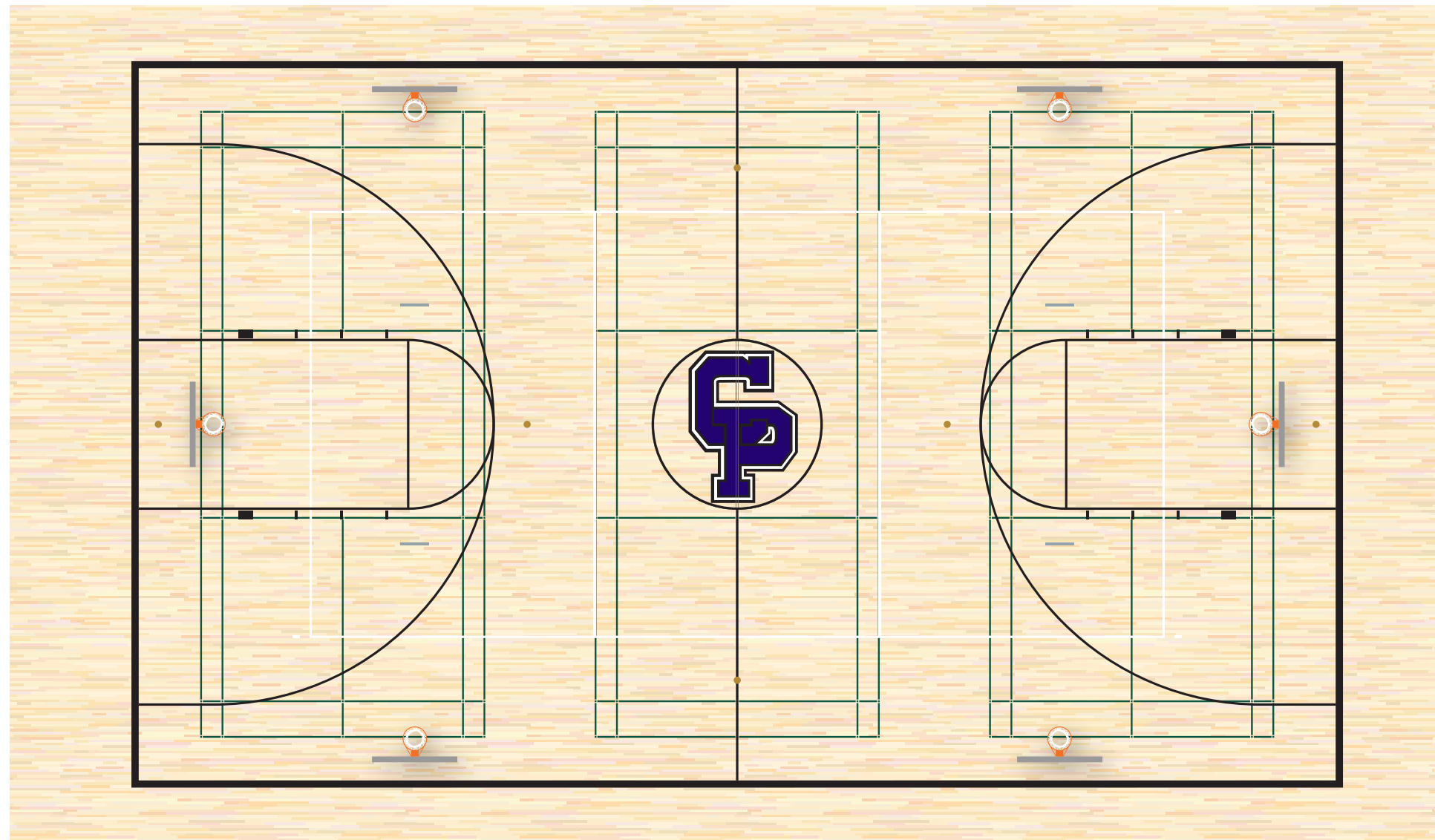

APPROVED BY:
MDUSD

OWNER

By: *Melanie Koslow*

(signature)

Melanie Koslow

(name)

Director

7.18.24

(title)

(date)