



EXHIBIT A1

License Agreement for Base Camp and Staging Area Between Pacific Gas and Electric Company and Mt. Diablo Unified School District

Ygnacio High School
755 Oak Grove Rd.
Concord, CA 94519

 Proposed
License Area



March 26, 2015



EXHIBIT A2

License Agreement for Base Camp and Staging Area Between Pacific Gas and Electric Company and Mt. Diablo Unified School District

Northgate High School
425 Castle Rock Rd.
Walnut Creek, CA 94598

 Proposed
License Area

March 26, 2015





EXHIBIT A3

License Agreement for Base Camp and Staging Area Between Pacific Gas and Electric Company and Mt. Diablo Unified School District

Mt. Diablo High School
2450 Grant St.
Concord, CA 94520

 Proposed
License Area



March 26, 2015



EXHIBIT A4

License Agreement for Base Camp and Staging Area Between Pacific Gas and Electric Company and Mt. Diablo Unified School District

Concord High School
4200 Concord Blvd.
Concord, CA 94521

 Proposed
License Area

March 26, 2015





EXHIBIT A5

License Agreement for Base Camp and Staging Area Between Pacific Gas and Electric Company and Mt. Diablo Unified School District

Diablo View Middle School
300 Diablo View Ln.
Clayton, CA 94517

 Proposed
License Area



March 26, 2015



EXHIBIT A6

License Agreement for Base Camp and Staging Area Between Pacific Gas and Electric Company and Mt. Diablo Unified School District

Foothill Middle School
2775 Cedro Ln.
Walnut Creek, CA 94598

 Proposed
License Area



March 26, 2015



EXHIBIT A7

License Agreement for Base Camp and Staging Area Between Pacific Gas and Electric Company and Mt. Diablo Unified School District

Oak Grove Middle School
2050 Minert Rd.
Concord, CA 94518

 Proposed
License Area



March 26, 2015



EXHIBIT A8

License Agreement for Base Camp and Staging Area Between Pacific Gas and Electric Company and Mt. Diablo Unified School District

**Pleasant Hill
Middle School**
1 Santa Barbara Rd.
Pleasant Hill, CA 94523

 Proposed
License Area

March 26, 2015





EXHIBIT A9

License Agreement for Base Camp and Staging Area Between Pacific Gas and Electric Company and Mt. Diablo Unified School District

El Dorado Middle School
1750 West St.
Concord, CA 94521

 Proposed
License Area

March 26, 2015

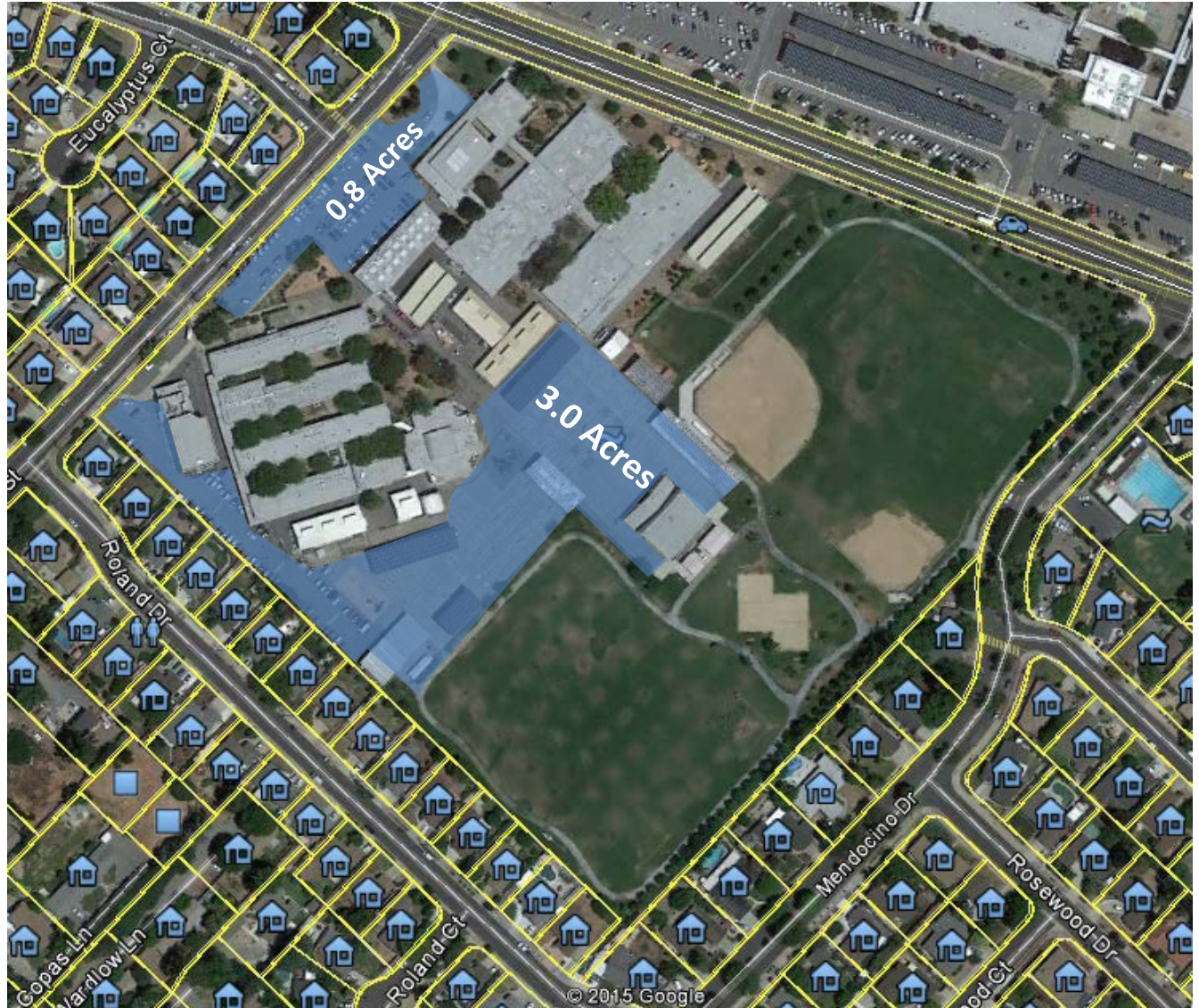





EXHIBIT A10

License Agreement for Base Camp and Staging Area Between Pacific Gas and Electric Company and Mt. Diablo Unified School District

Riverview Middle School
205 Pacifica Ave.
Bay Point, CA

 Proposed
License Area

March 26, 2015





EXHIBIT A11

License Agreement for Base Camp and Staging Area Between Pacific Gas and Electric Company and Mt. Diablo Unified School District

Pine Hollow Middle School
5522 Pine Hollow Rd.
Concord, CA 94521

 Proposed
License Area

March 26, 2015





EXHIBIT A12

License Agreement for Base Camp and Staging Area Between Pacific Gas and Electric Company and Mt. Diablo Unified School District

Sequoia Middle School
265 Boyd Rd.
Pleasant Hill, CA 94523

 Proposed
License Area

March 26, 2015





EXHIBIT A13

License Agreement for Base Camp and Staging Area Between Pacific Gas and Electric Company and Mt. Diablo Unified School District

Valley View Middle School
181 Viking Drive
Pleasant Hill, CA 94523

 Proposed
License Area

March 26, 2015

