

MT DIABLO UNIFIED SCHOOL DISTRICT CONCEPTUAL TRUSTEE AREAS - SCENARIO PINK

| | Total Population | Variance | Voting Age Population Age 18 and Over (2010 Census) | Citizen Voting Age Population (2013-2017 Estimate) |
|----------------|------------------|--------------|-----------------------------------------------------|----------------------------------------------------|
| Trustee Area 1 | 49,992 | -0.16% | 37,174 | 35,728 |
| Trustee Area 2 | 51,525 | 2.90% | 41,324 | 40,698 |
| Trustee Area 3 | 48,364 | -3.42% | 36,441 | 27,738 |
| Trustee Area 4 | 50,650 | 1.15% | 39,832 | 40,179 |
| Trustee Area 5 | 49,840 | -0.47% | 38,900 | 37,417 |
| Total | 250,371 | 6.31% | 193,671 | 181,760 |

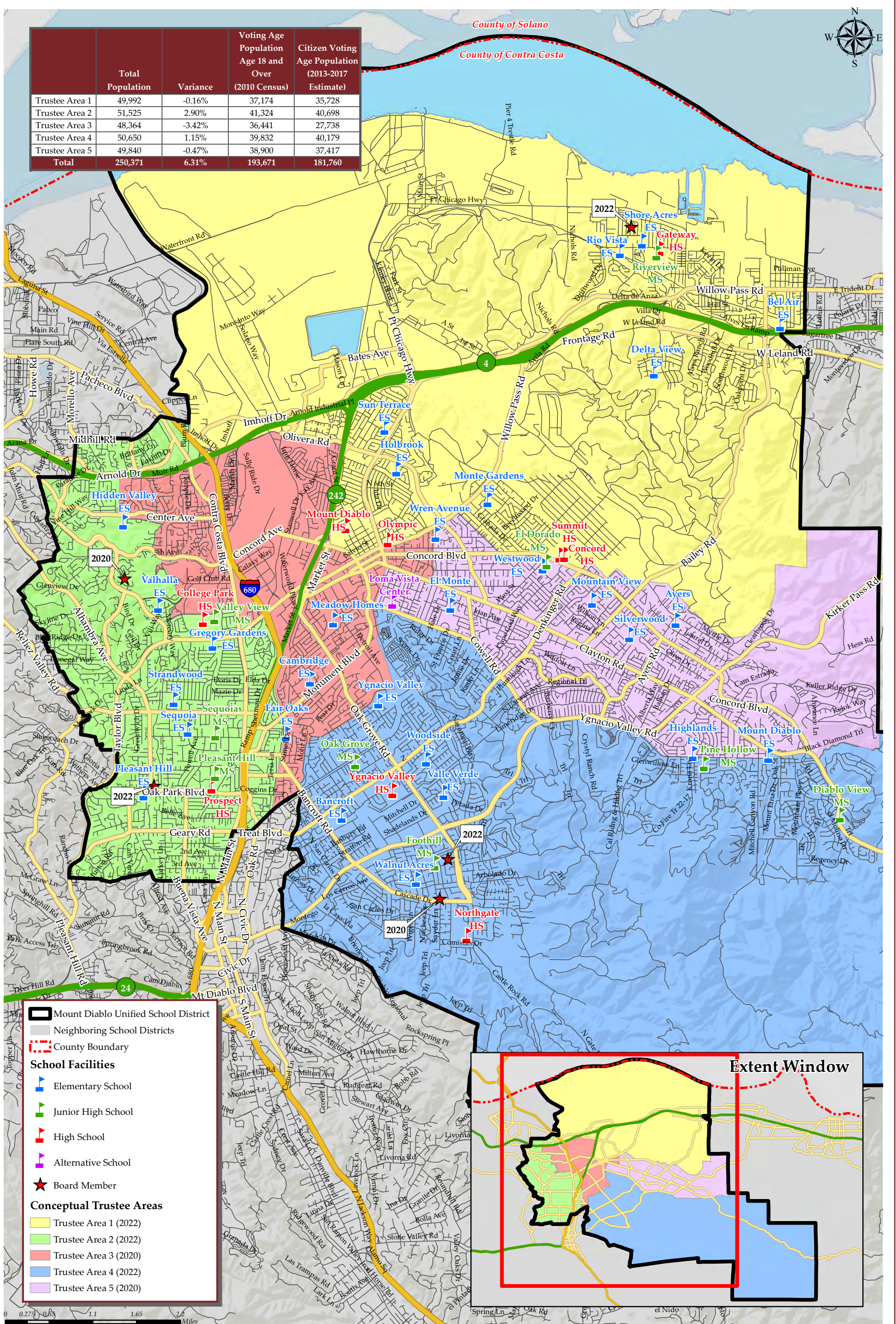

0 0.275 0.55 1.1 1.65 2.2 Miles
September 2019

MT DIABLO UNIFIED SCHOOL DISTRICT
CONCEPTUAL TRUSTEE AREAS - SCENARIO PINK

| Total Population (2010 Census) | | | | | | |
|--------------------------------------------|----------------|----------------|----------------|----------------|----------------|----------|
| | Trustee Area 1 | Trustee Area 2 | Trustee Area 3 | Trustee Area 4 | Trustee Area 5 | Variance |
| Population | 49,992 | 51,525 | 48,364 | 50,650 | 49,840 | |
| Population Variance | -82 | 1,451 | -1,710 | 576 | -234 | |
| | -0.16% | 2.90% | -3.42% | 1.15% | -0.47% | 6.31% |
| Hispanic/Latino | 18,946 | 6,437 | 21,612 | 5,287 | 9,008 | |
| | 37.90% | 12.49% | 44.69% | 10.44% | 18.07% | |
| White | 17,832 | 35,983 | 16,755 | 35,371 | 31,519 | |
| | 35.67% | 69.84% | 34.64% | 69.83% | 63.24% | |
| Black/ African American | 3,803 | 1,059 | 2,152 | 755 | 1,248 | |
| | 7.61% | 2.06% | 4.45% | 1.49% | 2.50% | |
| American Indian/ Alaska Native | 168 | 125 | 150 | 110 | 156 | |
| | 0.34% | 0.24% | 0.31% | 0.22% | 0.31% | |
| Asian | 6,944 | 5,650 | 5,691 | 6,893 | 5,534 | |
| | 13.89% | 10.97% | 11.77% | 13.61% | 11.10% | |
| Native Hawaiian/ Other Pacific Islander | 375 | 87 | 339 | 158 | 155 | |
| | 0.75% | 0.17% | 0.70% | 0.31% | 0.31% | |
| Other | 119 | 114 | 98 | 131 | 143 | |
| | 0.24% | 0.22% | 0.20% | 0.26% | 0.29% | |
| Two or More Races | 1,805 | 2,070 | 1,567 | 1,945 | 2,077 | |
| | 3.61% | 4.02% | 3.24% | 3.84% | 4.17% | |

| Population 18 and Over (2010 Census) | | | | | | |
|--------------------------------------------|----------------|----------------|----------------|----------------|----------------|----------|
| | Trustee Area 1 | Trustee Area 2 | Trustee Area 3 | Trustee Area 4 | Trustee Area 5 | Variance |
| Population | 37,174 | 41,324 | 36,441 | 39,832 | 38,900 | |
| Population Variance | -1,560 | 2,590 | -2,293 | 1,098 | 166 | |
| | -4.03% | 6.69% | -5.92% | 2.83% | 0.43% | |
| Hispanic/Latino | 12,238 | 4,531 | 14,209 | 3,620 | 6,122 | |
| | 32.92% | 10.96% | 38.99% | 9.09% | 15.74% | |
| White | 15,131 | 29,850 | 14,376 | 28,829 | 25,818 | |
| | 40.70% | 72.23% | 39.45% | 72.38% | 66.37% | |
| Black/ African American | 2,715 | 858 | 1,573 | 629 | 947 | |
| | 7.30% | 2.08% | 4.32% | 1.58% | 2.43% | |
| American Indian/ Alaska Native | 139 | 115 | 122 | 80 | 128 | |
| | 0.37% | 0.28% | 0.33% | 0.20% | 0.33% | |
| Asian | 5,541 | 4,713 | 4,878 | 5,520 | 4,517 | |
| | 14.91% | 11.40% | 13.39% | 13.86% | 11.61% | |
| Native Hawaiian/ Other Pacific Islander | 264 | 73 | 241 | 115 | 117 | |
| | 0.71% | 0.18% | 0.66% | 0.29% | 0.30% | |
| Other | 85 | 79 | 72 | 77 | 92 | |
| | 0.23% | 0.19% | 0.20% | 0.19% | 0.24% | |
| Two or More Races | 1,061 | 1,105 | 970 | 962 | 1,159 | |
| | 2.85% | 2.67% | 2.66% | 2.42% | 2.98% | |

| Citizens by Voting Age Population Estimate (2013-2017) | | | | | | |
|--------------------------------------------------------|----------------|----------------|----------------|----------------|----------------|----------|
| | Trustee Area 1 | Trustee Area 2 | Trustee Area 3 | Trustee Area 4 | Trustee Area 5 | Variance |
| Population | 35,728 | 40,698 | 27,738 | 40,179 | 37,417 | |
| Population Variance | -624 | 4,346 | -8,614 | 3,827 | 1,065 | |
| | -1.72% | 11.96% | -23.70% | 10.53% | 2.93% | |
| Hispanic/Latino | 9,318 | 3,949 | 7,087 | 4,141 | 5,274 | |
| | 26.08% | 9.70% | 25.55% | 10.31% | 14.10% | |
| White | 15,620 | 29,734 | 13,728 | 28,862 | 25,762 | |
| | 43.72% | 73.06% | 49.49% | 71.83% | 68.85% | |
| Black/ African American | 3,062 | 1,115 | 1,973 | 785 | 1,325 | |
| | 8.57% | 2.74% | 7.11% | 1.95% | 3.54% | |
| American Indian/ Alaska Native | 163 | 32 | 96 | 81 | 92 | |
| | 0.46% | 0.08% | 0.35% | 0.20% | 0.25% | |
| Asian | 6,031 | 3,837 | 3,623 | 5,054 | 3,694 | |
| | 16.88% | 9.43% | 13.06% | 12.58% | 9.87% | |
| Native Hawaiian/ Other Pacific Islander | 235 | 236 | 55 | 51 | 149 | |
| | 0.66% | 0.58% | 0.20% | 0.13% | 0.40% | |
| Other | 0 | 0 | 0 | 0 | 0 | |
| | 0.00% | 0.00% | 0.00% | 0.00% | 0.00% | |
| Two or More Races | 1,299 | 1,795 | 1,176 | 1,205 | 1,121 | |
| | 3.64% | 4.41% | 4.24% | 3.00% | 3.00% | |

| ACS Age Groups (2017 Estimates) ^[1] | | | | | | |
|------------------------------------------------|----------------|----------------|----------------|----------------|----------------|----------|
| | Trustee Area 1 | Trustee Area 2 | Trustee Area 3 | Trustee Area 4 | Trustee Area 5 | Variance |
| Under 18 Years Old | 24.29% | 18.49% | 23.08% | 20.38% | 21.70% | |
| 18-24 Years Old | 10.01% | 7.21% | 9.00% | 6.37% | 6.97% | |
| 25-34 Years Old | 14.66% | 14.64% | 18.58% | 9.69% | 14.75% | |
| 35-54 Years Old | 27.91% | 26.90% | 28.43% | 27.29% | 26.31% | |
| 55-64 Years Old | 12.67% | 14.86% | 11.16% | 15.83% | 13.81% | |
| Over 64 Years Old | 10.46% | 17.90% | 9.76% | 20.43% | 16.46% | |
| Total | 100.00% | 100.00% | 100.00% | 100.00% | 100.00% | |

| ACS Renters vs Owners (2017 Estimates) ^[1] | | | | | | |
|-------------------------------------------------------|----------------|----------------|----------------|----------------|----------------|----------|
| | Trustee Area 1 | Trustee Area 2 | Trustee Area 3 | Trustee Area 4 | Trustee Area 5 | Variance |
| Total Owners | 63.61% | 61.69% | 37.65% | 80.47% | 71.57% | |
| Total Renters | 36.39% | 38.31% | 62.35% | 19.53% | 28.43% | |
| Total | 100.00% | 100.00% | 100.00% | 100.00% | 100.00% | |

| ACS Profile Income by Household (2017 Estimates) ^[1] | | | | | | |
|-----------------------------------------------------------------|----------------|----------------|----------------|----------------|----------------|----------|
| | Trustee Area 1 | Trustee Area 2 | Trustee Area 3 | Trustee Area 4 | Trustee Area 5 | Variance |
| Income \$0-25k | 18.08% | 12.08% | 17.33% | 7.12% | 11.48% | |
| Income \$25-50k | 18.33% | 13.54% | 20.85% | 10.93% | 13.92% | |
| Income \$50-100k | 30.82% | 24.21% | 33.30% | 23.61% | 29.57% | |
| Income \$100-150k | 17.38% | 22.08% | 18.06% | 17.98% | 24.68% | |
| Income \$150k+ | 15.38% | 28.10% | 10.45% | 40.35% | 20.36% | |
| Total | 100.00% | 100.00% | 100.00% | 100.00% | 100.00% | |

[1] Based off estimates prepared by the Census Bureau

| School Boundaries | | | | | | |
|-------------------|------------------|--------------------|--------------------|-------------------|-------------------|----------|
| | Trustee Area 1 | Trustee Area 2 | Trustee Area 3 | Trustee Area 4 | Trustee Area 5 | Variance |
| School Boundaries | Ayers ES | Fair Oaks ES | Cambridge ES | Bancroft ES | Ayers ES | |
| | Bel Air ES | Gregory Gardens ES | El Monte ES | El Monte ES | El Monte ES | |
| | Delta View ES | Hidden Valley ES | Fair Oaks ES | Fair Oaks ES | Highlands ES | |
| | Halbrook ES | Pleasant Hill ES | Gregory Gardens ES | Highlands ES | Mountain View ES | |
| | Hidden Valley ES | Strandwood ES | Hidden Valley ES | Mt. Diablo ES | Mt. Diablo ES | |
| | Monte Gardens ES | Valhalla ES | Holbrook ES | Valle Verde ES | Silverwood ES | |
| | Mountain View ES | Pleasant Hill MS | Meadow Homes ES | Walnut Acres ES | Westwood ES | |
| | Rio Vista ES | Valley View MS | Sun Terrace ES | Woodside ES | Wren Avenue ES | |
| | Shores Acres ES | College Park HS | Valhalla ES | Ygnacio Valley ES | El Dorado MS | |
| | Sun Terrace ES | Ygnacio Valley HS | Wren Avenue ES | El Dorado MS | Foothill MS | |
| | Westwood ES | | Ygnacio Valley ES | Foothill MS | Pine Hollow MS | |
| | Wren Avenue ES | | El Dorado MS | Oak Grove MS | Choice HS | |
| | El Dorado MS | | Oak Grove MS | Pine Hollow MS | Concord HS | |
| | Pine Hollow MS | | Pleasant Hill MS | Choice HS | Mt. Diablo HS | |
| | Riverview MS | | Valley View MS | Concord HS | Northgate HS | |
| | Valley View MS | | College Park HS | Northgate HS | Ygnacio Valley HS | |
| | Choice HS | | Mt. Diablo HS | Ygnacio Valley HS | | |
| | College Park HS | | Ygnacio Valley HS | | | |
| | Concord HS | | | | | |
| | Mt. Diablo HS | | | | | |